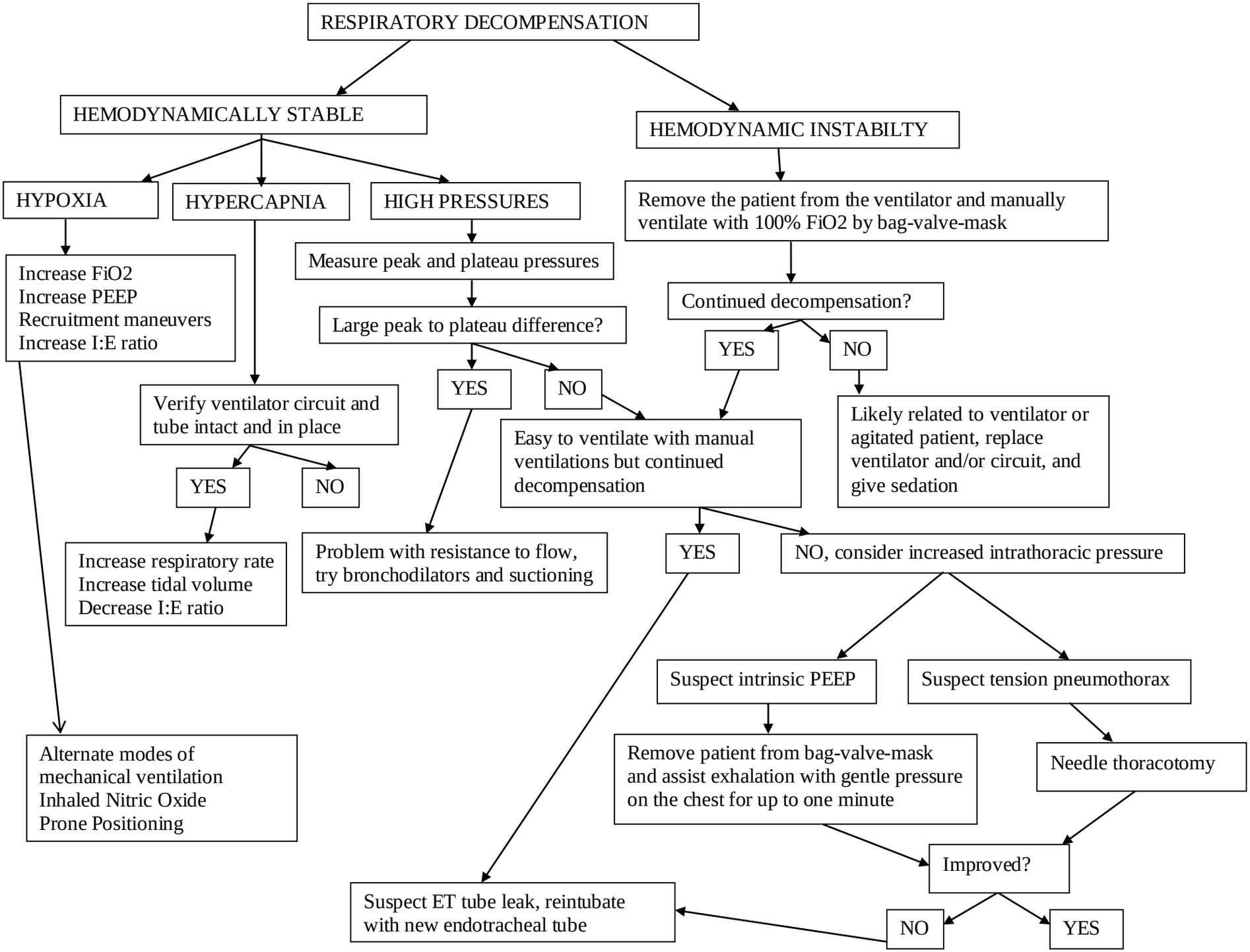Figure 1. Approach to respiratory decompensation on mechanical ventilation